

Pietro Pitton

Aiello del Friuli (Italia)

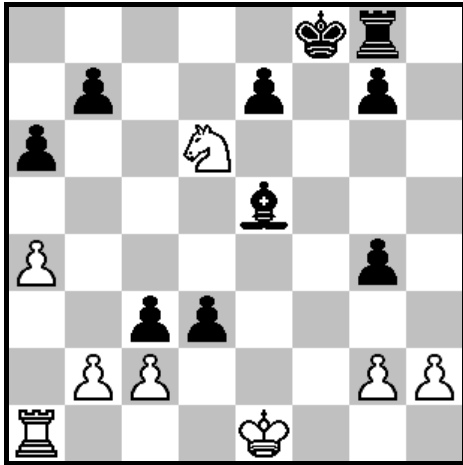

h#2 (8+10)

a) diagram

b) wPb2 → b6

a) Diagram

1. b5 axb5

2. axb5 Ra8#

1. Bxh2 O-O-O (?)

2. g3 Rf1#

b) wPb2->b6

1. Bxh2 O-O-O

2. g3 Rf1#

a) bBe5 was promoted; wK had to move; thus castling is not legal.

b) bBe5 was promoted via square b2: b2xc1=B; castling is legal.